

PLAN OF PROPOSED DWELLING HOUSE IN PLOT No. 50
 RAVANAN NAGAR IN RS No 225/7 & 225/8 Pt OF
 MADIPAKKAM VILLAGE, PUZHITHIVAKKAM
 TOWN PANCHAYAT. SCALE: 1 INCH = 8' 0" (1:100)

colour index
 PROPOSALS SHOWN IN
 ROADS SHOWN IN

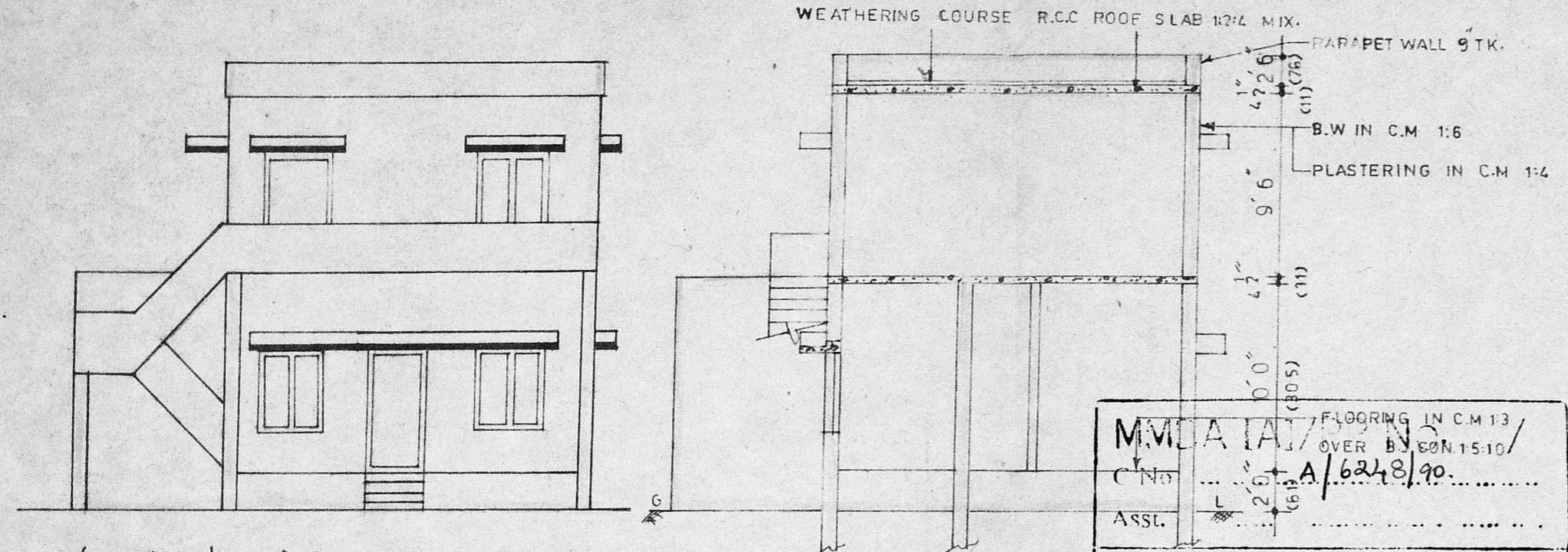

front elevation

section on ab

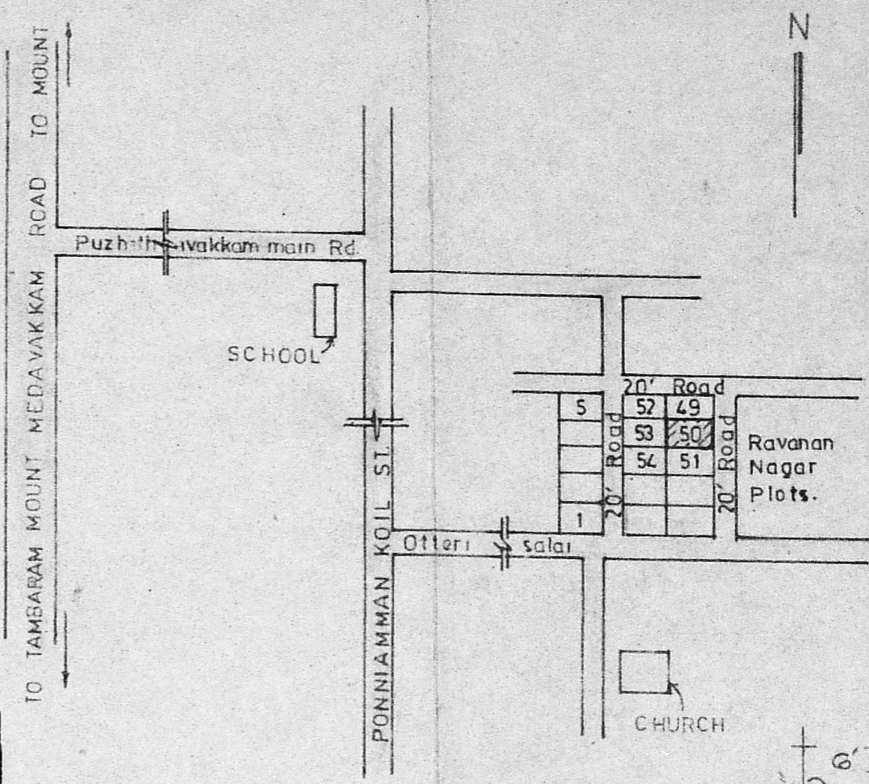

key plan
 NTS

area statement

PLOT AREA	2078 SFT (193 SQM)
PLINTH	597 " (55 ")
FIRST FLOOR	221 " (21 ")

schedule of joineries

D1	DOOR	3	6X6	6 (109X198)
D2	"	3	0X6	6 (91X198)
D3	"	2	6X6	6 (78X198)
W1	WINDOW	4	0X4	0 (127X122)
W2	"	3	0X4	0 (91X122)
K.W	KITCHEN WINDOW	3	0X2	0 (91X 81)
V	VENTILATOR	3	0X2	0 (91X 81)
S	SINK			

stair case details

TREAD	: 0'9" (23)
RISE	: 0'7" (17)
WIDTH	: 3'0" (91)

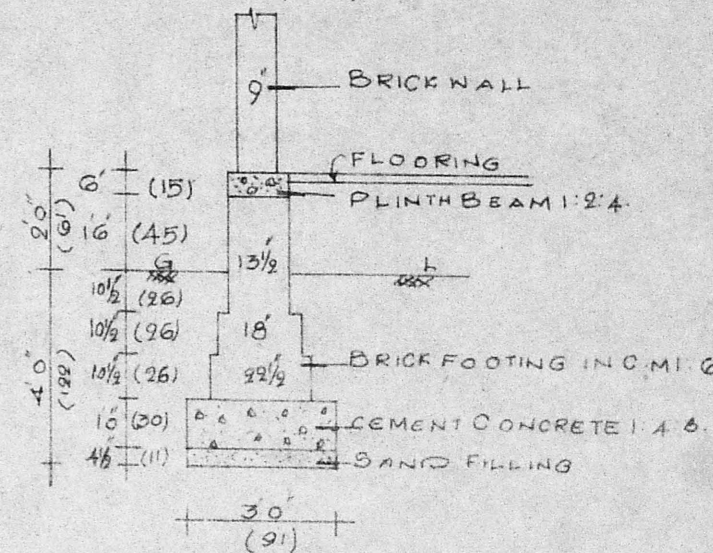

FOUNDATION DETAILS

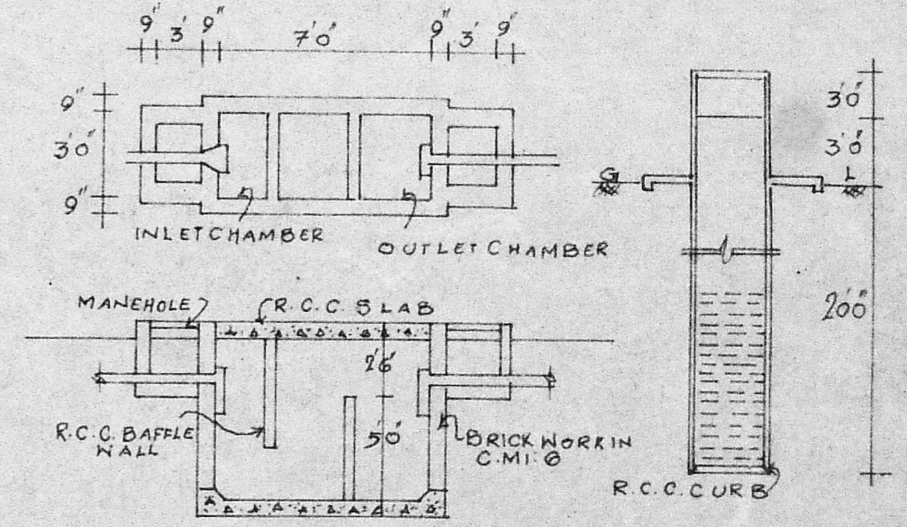

DETAILS OF SEPTICTANK & 4 DIA WELL

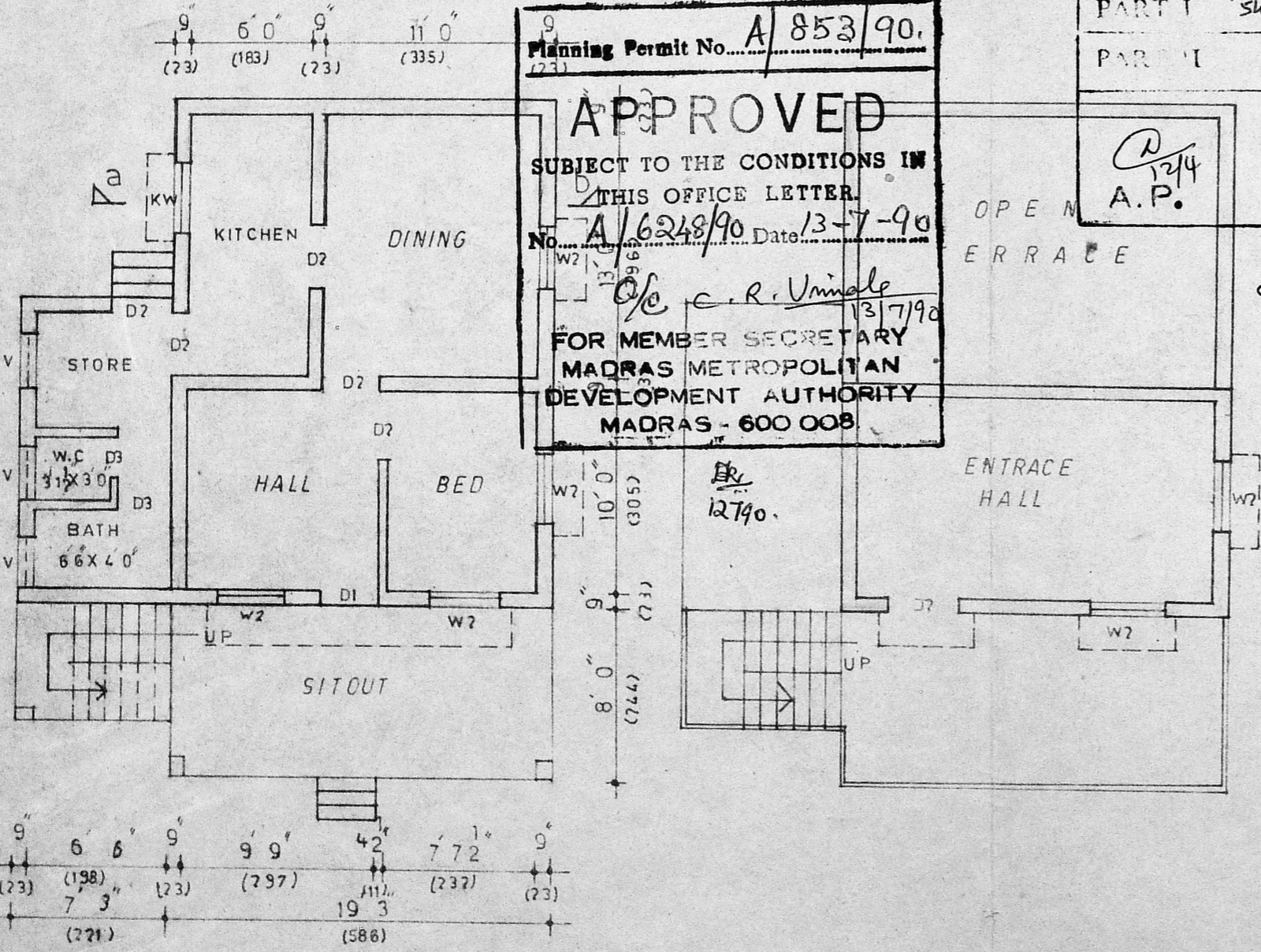

ground floor plan

first floor plan

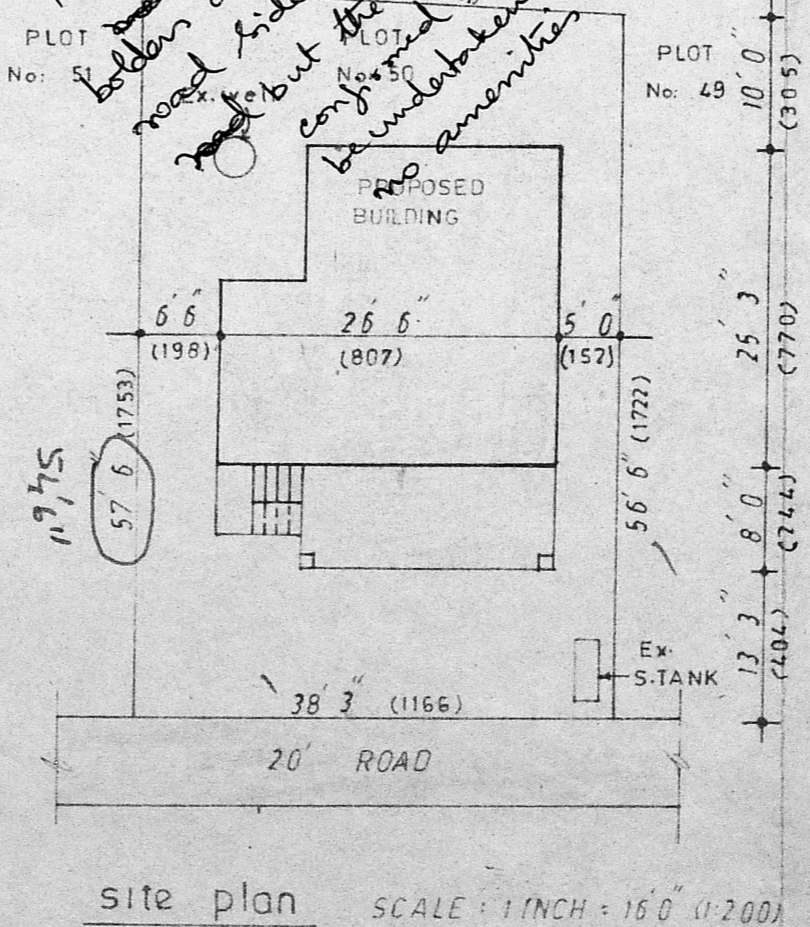

site plan SCALE: 1 INCH = 16' 0" (1:200)

Planning Permit No. **A/853/90.**
APPROVED
 SUBJECT TO THE CONDITIONS IN THIS OFFICE LETTER.
 No. **A/6248/90** Date **13-7-90**
C.R. Vinale
 FOR MEMBER SECRETARY
MADRAS METROPOLITAN DEVELOPMENT AUTHORITY
 MADRAS - 600 008

M.M.D.A. / P. No. 124 A.P.
 FLOORING IN C.M. 1:3 OVER B.S. 15:10 / A/6248/90
 Scrutiny PART I
 PART II

Inspected the site on 11.5.90. Bolden are sketched in the road sides but not confirmed that the work is going to be undertaken from amenities are available.

OWNER *M. Subramonia Pillai*
M. Subramonia Pillai
 M. SUBRAMONIA PILLAI,
 Licensed Surveyor Rec. No 11930/84/PI
 ALANDUR MUNICIPALITY,
 Res: Plot No: 93-A, Thilagar Avenue Main St.,
 NEAR LAKE, MADIPAKKAM-600 091.